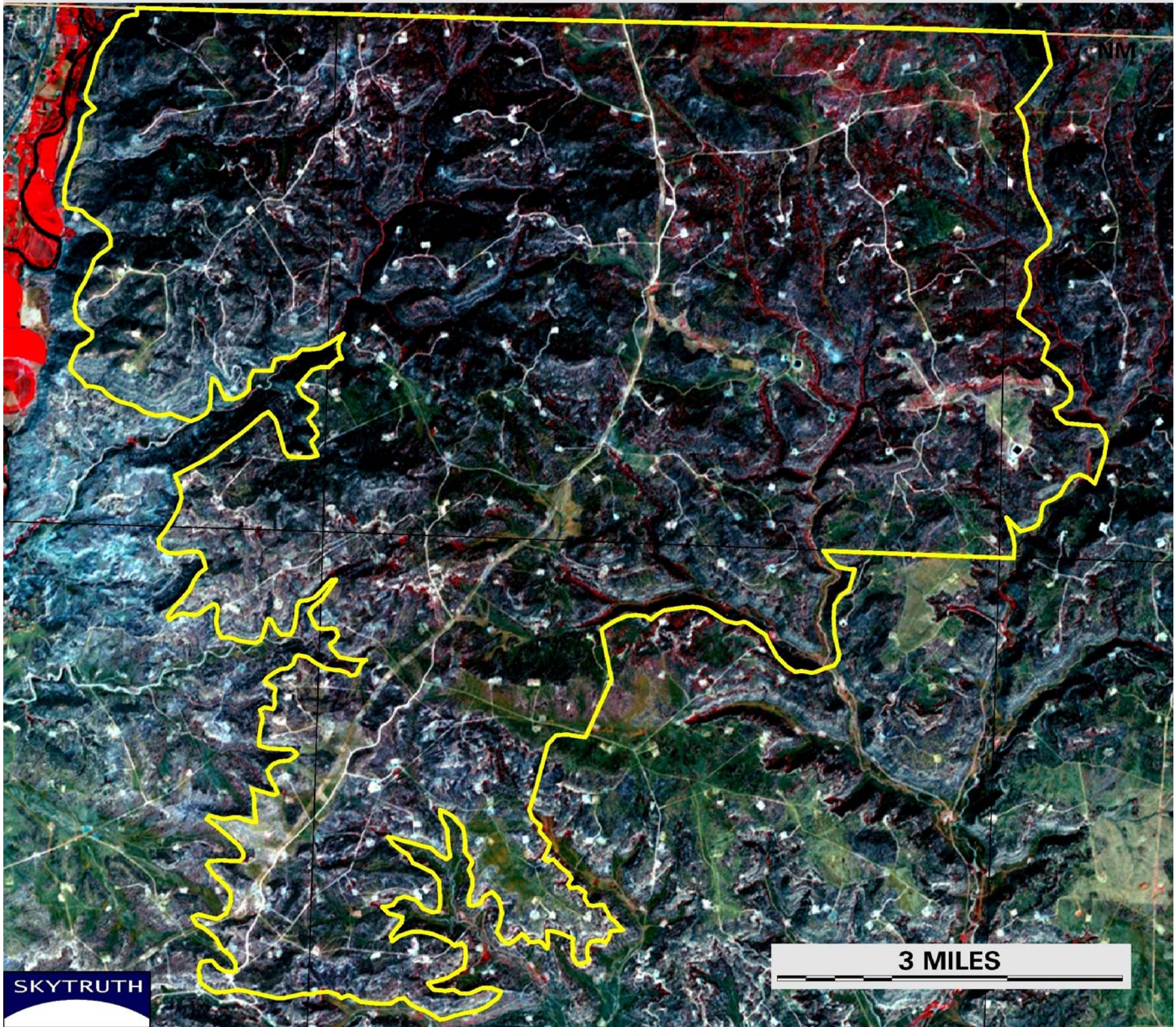BLANCETT RANCH, JULY 2004